REV	DESCRIPTION	DATE
A	PRODUCTION RELEASE	12/02/2020

WCDE-4-4X2MP-PTZ-4X150LTL-LED-2TB-AP-W4G

LARSON ELECTRONICS®

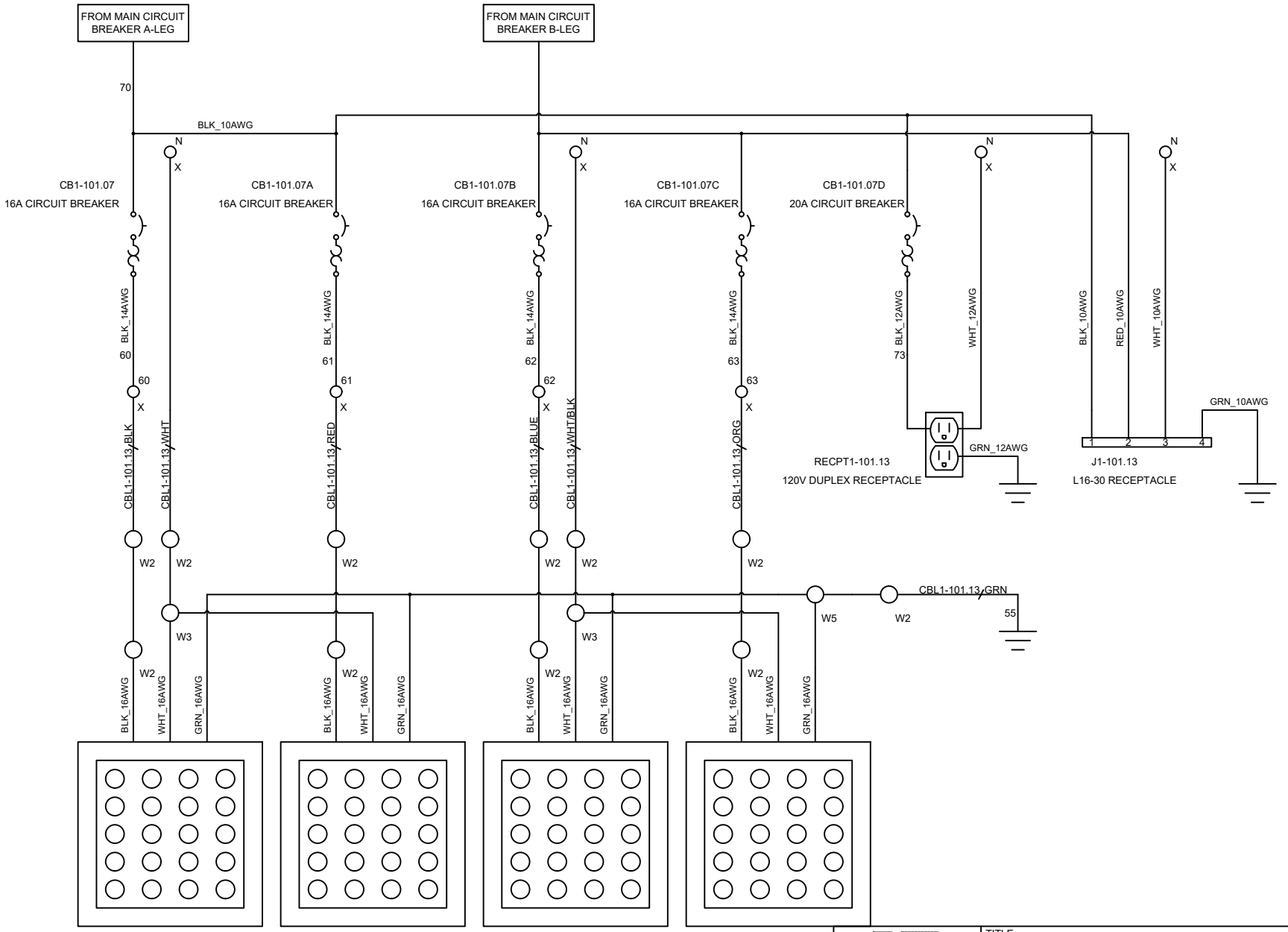

LARSON ELECTRONICS

9419 E US HWY 175,
KEMP, TX 75143

TITLE: WCDE-4-4X2MP-PTZ-4X150LTL-LED-2TB-AP-W4G			
DRAWN BY: R.BLACK	DATE: 12/02/2020	REV: A	
CHECKED BY: K.NGUYEN	SHEET #: 1 OF 3	DRAWING #: 101	

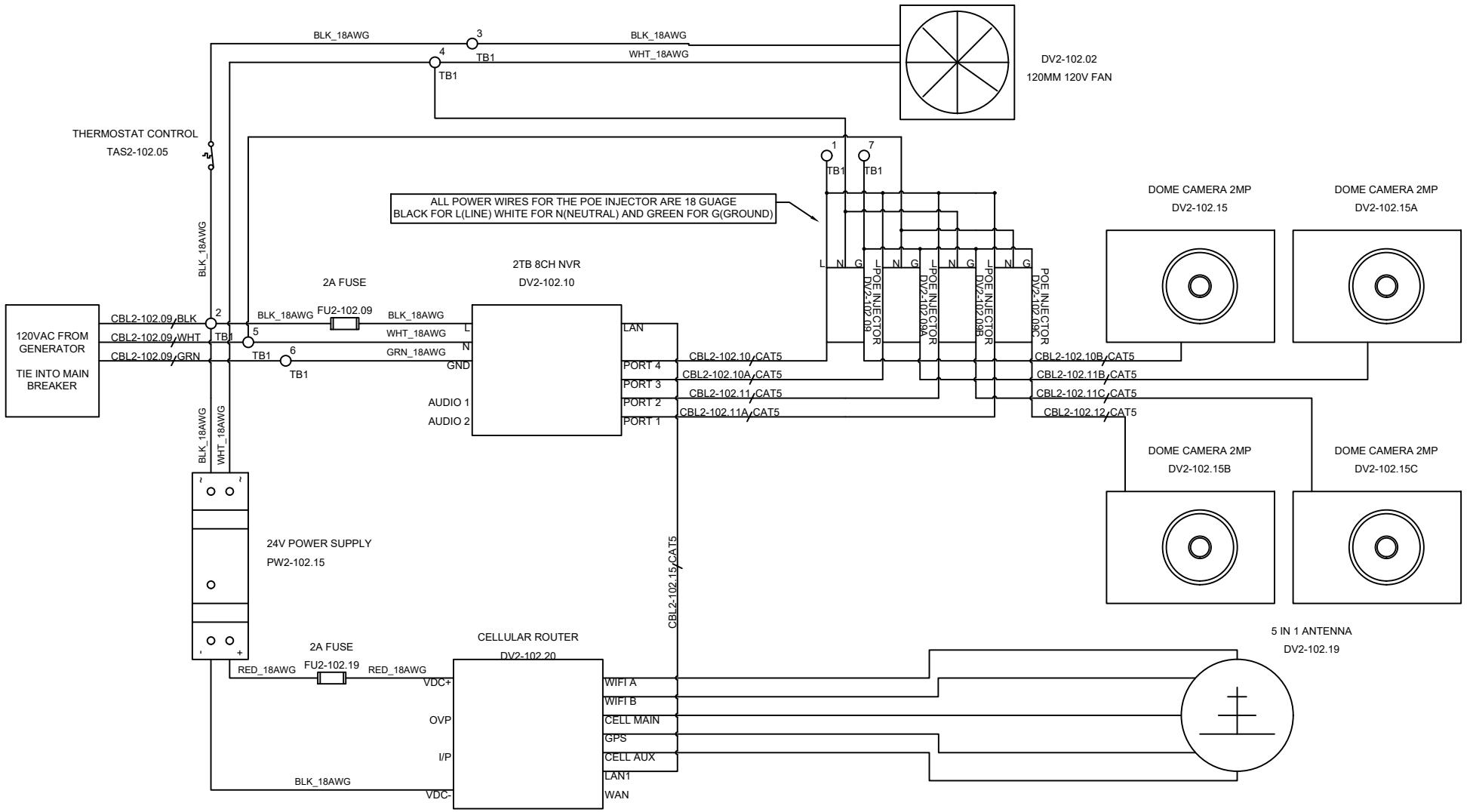

LARSON ELECTRONICS

9419 E US HWY 175,
KEMP, TX 75143

TITLE			
WCDE-4-4X2MP-PTZ-4X150LTL-LED-2TB-AP-W4G			
DRAWN BY	DATE	REV	
R.BLACK	12/02/2020	A	
CHECKED BY	SHEET #	DRAWING #	
K.NGUYEN	2 OF 3	102	

TAGS	QTY	CATALOG	DESCRIPTION
DV2-102.15 DV2-102.15A DV2-102.15B DV2-102.15C	4	UNV00001439	DOME CAMERA 2MP 1080P
DV2-102.10	1	UNV00012040	8CH POE NVR 2TB
DV1-101.22 DV1-101.22A DV1-101.22B DV1-101.22C	4	UNV00008018	STADIUM LIGHT 5K 120/277VAC 150W
DV2-102.02	1	UNV00015288	120V CASE FAN (5.5" x 5.5" x 2")
DV2-102.20	1	UNV00015581	CELLULAR ROUTER CAT 6 LTE MODEM
DV2-102.19	1	UNV00015562	5 IN 1 ANTENNA GPS, 2X LTE, 2X GPS
DV2-102.09 DV2-102.09A DV2-102.09B DV2-102.09C	4	UNV00014987	GIGABIT POE INJECTOR
FU2-102.09 FU2-102.19	2	UNV00013992	2A GLASS FUSE
PW2-102.15	1	UNV00015936	DIN RAIL 24V 50W POWER SUPPLY
TB1	10	UNV00013974	GRAY TERM BLOCK 4 HOLE
TB1	3	UNV00013975	BLUE TERM BLOCK 4 HOLE
TB1	3	UNV00013989	GREEN TERM BLOCK 2 HOLE
W2	11	UNV00004254	2-CONDUCTOR LEVER CLAMP WAGO
W5	1	UNV00009803	5-CONDUCTOR LEVER CLAMP WAGO
W3	2	UNV00011954	3-CONDUCTOR LEVER CLAMP WAGO
TAS2-102.05	1	UNV00009886	THERMOSTAT CONTROL
CBL1-101.13	1	UNV00002853	16/7 SOOW CABLE
CBL2-102.09	1	UNV00007440	14/3 SOOW CABLE
CBL2-102.10 CBL2-102.10A CBL2-102.10B CBL2-102.11 CBL2-102.11A CBL2-102.11B CBL2-102.11C CBL2-102.12 CBL2-102.15	9	N/A	ETHERNET CAT5 CABLE

TB1

Number	Device1	Type1	Pin1	Manufacturer	Catalog	Pin2	Type2	Device2	Jumper
1	DV2-102.09	BLK_18AWG	L	PHOENIX CONTACT	UNV00013974				
2	TAS2-102.05	BLK_18AWG		PHOENIX CONTACT	UNV00013974		BLK_14AWG		
	FU2-102.09	BLK_18AWG					BLK_18AWG	PW2-102.15	
3	TAS2-102.05	BLK_18AWG		PHOENIX CONTACT	UNV00013974		BLK_18AWG	DV2-102.02	
4	PW2-102.15	WHT_18AWG		PHOENIX CONTACT	UNV00013975		WHT_18AWG	DV2-102.02	
	DV2-102.09	WHT_18AWG	N						
5	DV2-102.09C	WIRES	N	PHOENIX CONTACT	UNV00013975		WHT_14AWG		
	DV2-102.10	WHT_18AWG	N						
6		GRN_14AWG		PHOENIX CONTACT	UNV00013989	GND	GRN_18AWG	DV2-102.10	
7	DV2-102.09	GRN_18AWG	G	PHOENIX CONTACT	UNV00013989				

LARSON ELECTRONICS

9419 E US HWY 175,
KEMP, TX 75143

TITLE: WCDE-4-4X2MP-PTZ-4X150LTL-LED-2TB-AP-W4G

DRAWN BY	DATE	REV
R.BLACK	12/02/2020	A
CHECKED BY	SHEET #	DRAWING #
K.NGUYEN	3 OF 3	103