Larson Electronics LLC
9419 E US HWY 175, Kemp, TX 75143
Phone: 800.369.6671

www.LarsonElectronics.com
Email: sales@LarsonElectronics.com
Fax: 903.498.3364

IND-MD-DP-SS-R1-4PK

Hands-free Sanitary Foot Door Opener - 304 Stainless Steel - Step and Pull Action

Product ID: 268346

Please see last page for supporting documentation for this product(certificates, CAD files & drawings, IES files, wiring diagrams, etc).

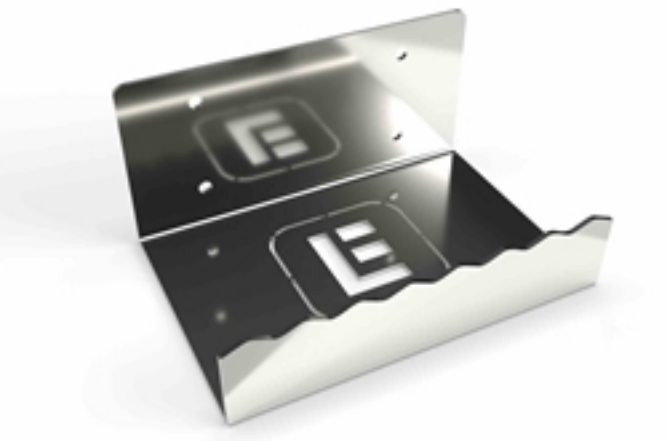

Larson Electronics LLC manufactures a wide variety of products, including custom built to spec designs. The pictures displayed for this unit are a general representation of form factor for the product line and may not accurately represent this exact configuration in every detail due to custom builds and changes between similar products in our standard catalog. The specifics for this configuration are listed in the specification table and supporting documentation (CAD files, Dimensional Drawing, Name Plate Diagram, Wiring Diagram, etc.). This means that specific details (receptacles, plugs, wires, connections, mounting brackets, external finishes, etc.) may not be accurately represented in images vs specifications. Please review specifications and do not order based solely on images.

IND-MD-DP-SS-R1-4PK Sanitary Door Opener

Unit Type: Hands-free Door Opener

Dimensions: 4.72" x 2.75" x 0.78"

Weight: Less than 1 lb

Action: Step and Pull

Materials: 304 Stainless Steel

Mount: Door Mount - (4) Mounting Holes

Mounting Hardware: Screws (Included)

Compatibility: Non-latching, Inward Opening Door

Features

Easy, DIY Installation

Special Orders - Special Requirements

Contact us for special requirements

Toll Free: 1-800-369-6671

Intl: 1-903-270-1187

Fax: 1-903-498-3364

E-mail: sales@larsonelectronics.com

The Larson Electronics IND-MD-DP-SS-R1-4PK Hands-free Sanitary Foot Door Opener offers a quick and clean way to open doors without coming in contact with handles or knobs. This 304 stainless steel unit uses a step-and-pull action when opening doors. The hands-free solution is easy to install and mounts directly onto the lower corners of non-latching, inward opening doors.

The IND-MD-DP-SS-R1-4PK is a heavy-duty sanitary door opener that can be used to open doors without touching the door knob, handle, push button or surface. This unit measures 4.72" x 2.75" x 0.78" and is made out of 304 stainless steel. To open doors with this device, individuals simply step on the small plate and pull outwards in one "claw back" motion. The swing generated by this action opens the

door, allowing people to pass through. This sanitary opener is compatible with non-latching, inward opening doors. The unit is also a hands-free solution for busy facilities.

We can customize this foot door opener with a custom cut logo at the center for business use. Custom designs can be a company name or logo.

Mount: The door opener mounts directly on the lower corners of doors. Four mounting holes are available for installation (screws included). The unit only takes minutes to install and can be secured on doors easily using a screwdriver or drill.

Suggested Applications: Industrial sites, manufacturing facilities, warehouses, parks, public sites, commercial buildings, gas stations, fast food locations, tourist attractions, amusement areas, camp sites, and more.

At Larson Electronics, we do more than meet your lighting needs. We also provide replacement, retrofit, and upgrade parts as well as industrial grade power accessories. Our craftsmen can custom build any lighting system and/or accessories to fit the unique demands of your operation. A commitment to honesty, quality, and dependability has made Larson Electronics a leader in the lighting and electronics business since 1973. Contact us today at 800-369-6671 or message sales@larsonelectronics.com for more information about our custom options tailored to meet your specific industry needs.

Larson Electronics LLC
9419 E US HWY 175, Kemp, TX 75143
Phone: 800.369.6671

www.LarsonElectronics.com
Email: sales@LarsonElectronics.com
Fax: 903.498.3364

Frequently Asked Questions (FAQ)



IND-MD-DP-SS-R1-4PK

Product ID: 268346

Export Control Classification Number (ECCN): EAR99

Links (Click on the below items to view):

- **HigResPic1**
- **HigResPic2**
- **Video1**
- **Video4**
- **ISO 9001 Certification**
- **Business Certificate**
- **Shipping Time Map**