Larson Electronics LLC
9419 E US HWY 175, Kemp, TX 75143
Phone: 800.369.6671

www.LarsonElectronics.com
Email: sales@LarsonElectronics.com
Fax: 903.498.3364

IND-HVAC-DTW-UVC-R4-SS-24-2L-120V

24" High Output UV Air Duct Disinfection 2-Lamp Fixture - UV-C - Destroys Airborne Bacteria & Viruses - 120V - 26.6W Total UV Output

Product ID: 268186

Please see last page for supporting documentation for this product(certificates, CAD files & drawings, IES files, wiring diagrams, etc).

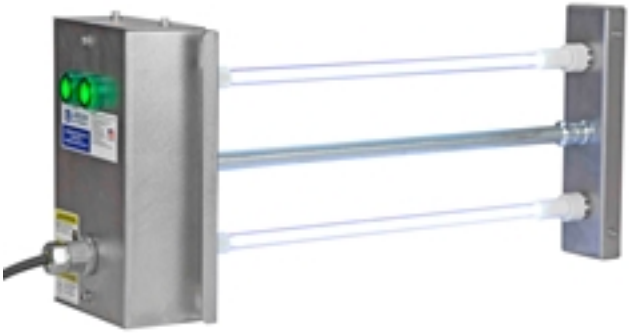

Larson Electronics LLC manufactures a wide variety of products, including custom built to spec designs. The pictures displayed for this unit are a general representation of form factor for the product line and may not accurately represent this exact configuration in every detail due to custom builds and changes between similar products in our standard catalog. The specifics for this configuration are listed in the specification table and supporting documentation (CAD files, Dimensional Drawing, Name Plate Diagram, Wiring Diagram, etc.). This means that specific details (receptacles, plugs, wires, connections, mounting brackets, external finishes, etc.) may not be accurately represented in images vs specifications. Please review specifications and do not order based solely on images.

This unit is Made In USA - Manufactured in Texas

IND-HVAC-DTW-UVC-R4-SS-24-2L-120V High Output UV Air Duct Disinfection System

Lamp Technology: UV-C Fluorescent
Exterior Housing Dimensions: 16-13/16"H x 8-1/8"W x 4-7/16"D
Depth (Inside Duct) for Partial Internal Mount: 27"
Weight: -
Voltage: 120V AC, 50/60 Hz
Wattage: 60W Per Lamp
Total Watts: 120W
UV Output: 13.3W per lamp
Total UV Output: 26.6W
Irradiance (single lamp): 120 uW/cm2 @ 1 meter
Expected Lifespan: 8,000+ Hours
UV Wavelength: 254nm peak
Lamp Base: G13 (Medium Bi-Pin)
Replacement Lamp: FRL-24-1X-T8-20W-UV-C
Beam Angle: 360º
Light Configuration: Flood
Amps: 0.42A @ 120V
Ambient Operating Temp Range: -
Materials: 304 Stainless Steel Enclosure
Indicator Lights: Operational Light (confirms on) and Replace Lamp (lamp no longer

Ratings/Features

NRTL Listed to UL 508A
NRTL Listed to CSA C22.2 No. 14
T8 Bulb Shape
Short-wave Germicidal Light
Destroys Airborne Bacteria and Viruses
Non-Ozone Producing Germicidal UV Lamp
EPA Reg. No 98409-1
EPA Est. No. 98409-TX-1

Special Orders - Special Requirements

Contact us for special requirements

Toll Free: 1-800-369-6671
Intl: 1-903-270-1187
Fax: 1-903-498-3364

functional) indicator lamps

Mounting: Partial Internal Duct Mount

E-mail: sales@larsonelectronics.com

PLEASE NOTE: UV-C light can cause temporary or permanent loss of vision, and temporary acute redness or ulceration (mild to severe sunburn) to exposed skin. To prevent exposure, do not operate the device in any application that allows UV-C light to be visible during operation. NEVER LOOK DIRECTLY AT THE BULB OR DISINFECTING TARGET ZONE. DO NOT touch bulb with bare hands. The oils in your skin will damage the lamp. Fingerprints will result in reduced performance and significantly reduce the lifespan of the lamp unless they are removed with alcohol. Please read instruction manual for UV safety requirements before operating.

This unit is Made In USA - Manufactured in Texas

The IND-HVAC-DTW-UVC-R4-SS-24-2L-120V from Larson Electronics is a High Output Air Duct Disinfection System that works to disinfect air moving through a duct system via germicidal ultraviolet (UV) rays. This unit helps to control the spread of airborne cold and flue virus as well as other airborne transmitted disease. This anodized aluminum air duct disinfection system features a pair of 60 watt UV bulbs that each produce 13.3 watts (26.6W total) of UV output at a wavelength of 254nm. The IND-HVAC-DTW-UVC-R4-SS-24-2L-120V is designed to be mounted inside an high output air duct and operates on 120V AC current.

Please note: This product produces UV light. Make sure to follow all safety guidelines and protocols found in the user manual. UVC light in the proper setting kills up to 99.9% of viruses, mold, spores and bacteria. Click here to learn more about UVC and the corona virus*

The IND-HVAC-DTW-UVC-R4-SS-24-2L-120V is a powerful sanitation solution for industrial sites and commercial facilities. Equipped with a pair of UVC high output fluorescent lamps, this system offers 26.6 total watts of UV output at a wavelength of 254nm. The lights have an expected lifespan of 8,000+ hours and emit a flood beam pattern. The IND-HVAC-DTW-UVC-R4-SS-24-2L-120V can be used continuously in air ducts such as those found in HVAC systems.

Operation: This high output UV air duct disinfection system projects ultraviolet rays inside the air duct it is mounted in. The air flowing through the duct that passes through the UV rays is then sanitized. Bacteria and viruses present in the air that passes through the UV rays produced by the fixture are destroyed. The air moving through the duct is constantly being purified as it flows through the UV rays being produced by the fixture.

Construction: The enclosure of the IND-HVAC-DTW-UVC-R4-SS-24-2L-120V is built from 304 stainless steel. An observation port allows for operators to check the status of the UV bulb(s) without removing the fixture from the air duct.

Mounting: The IND-HVAC-DTW-UVC-R4-SS-24-2L-120V is designed to be mounted inside an air duct. The system is intended to be mounted in a partial internal style with the bulb(s) being mounted inside of the air duct and the electronics mounted on the outside of the duct.

Note on Environment: Sunlight and visible light fixtures do not impact the effectiveness of the disinfecting on this UVC sanitation product. Metal halide, high pressure sodium, fluorescent, and LED light fixtures can be left on. The UV radiation emitted from this product is not disrupted by any type of lighting in the environment. Put simply, NO it DOES NOT need to be dark in the area you plan to disinfect. The UV radiation is harmful to the eyes and skin, and that is why you should not be in the area while it is in operation. Please see user manual for additional safety information.

Applications: This ultraviolet UV air duct disinfection system can be used to continuously disinfect air of mold, allergens, airborne bacteria, viruses, and germs. The IND-HVAC-DTW-UVC-R4-SS-24-2L-120V is ideal for use in restaurants, hospitals, clinics, laboratories, nursing homes, schools, food processing facilities, office buildings, conference rooms, universities, clean rooms, and many more. Larson Electronics is a manufacturer and as such can build stationary and portable transformer systems to your specifications. Although we carry several models of power distribution transformer systems, we can deliver custom ordered units almost as quickly as our prebuilt units. If this model does not meet your needs, please contact us at 1-800-369-6671 or sales@larsonelectronics.com to discuss your specific requirements.

Larson Electronics LLC
9419 E US HWY 175, Kemp, TX 75143
Phone: 800.369.6671

www.LarsonElectronics.com
Email: sales@LarsonElectronics.com
Fax: 903.498.3364

Frequently Asked Questions (FAQ)

Larson Electronics LLC
9419 E US HWY 175, Kemp, TX 75143
Phone: 800.369.6671

www.LarsonElectronics.com
Email: sales@LarsonElectronics.com
Fax: 903.498.3364

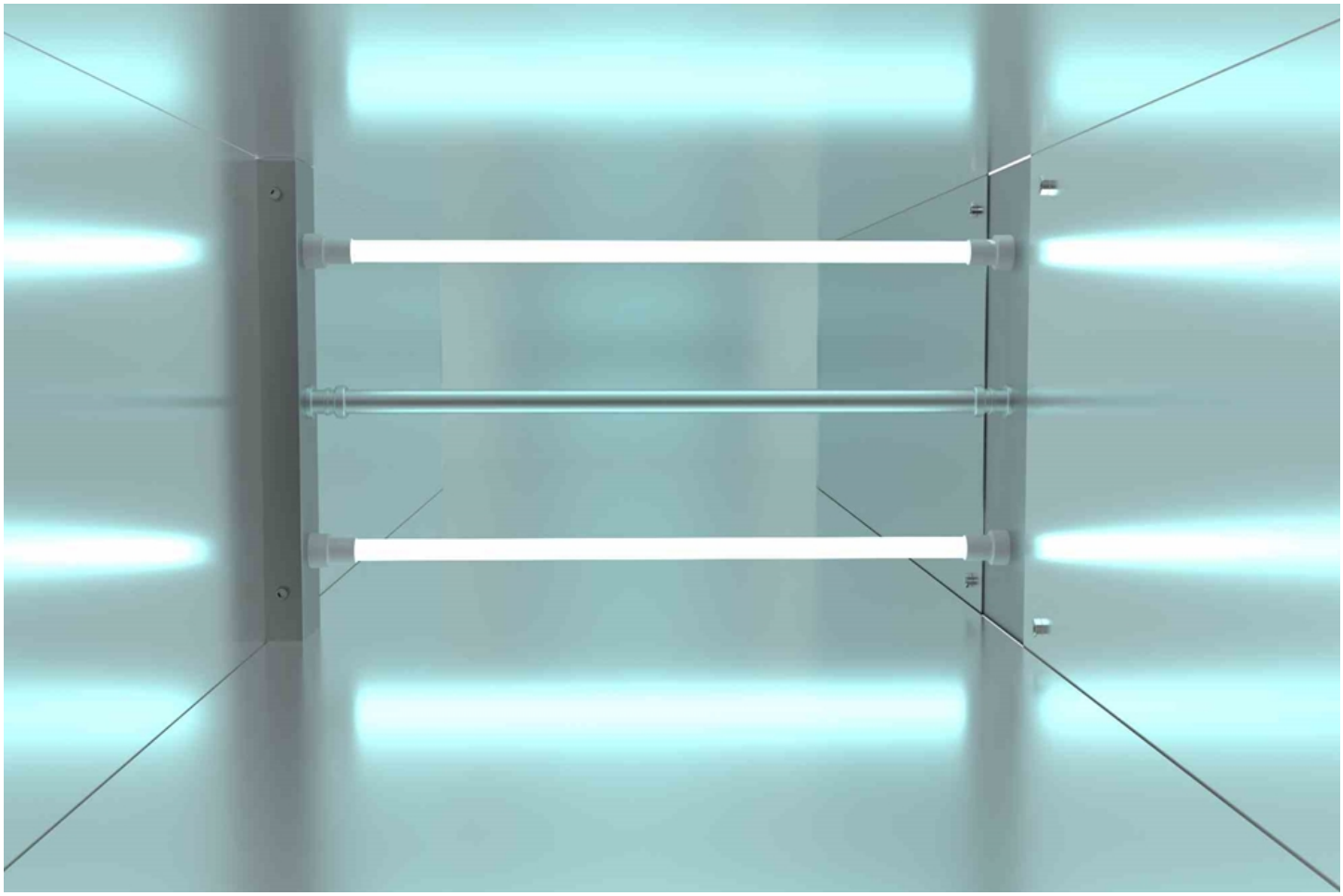

Larson Electronics LLC
9419 E US HWY 175, Kemp, TX 75143
Phone: 800.369.6671

www.LarsonElectronics.com
Email: sales@LarsonElectronics.com
Fax: 903.498.3364

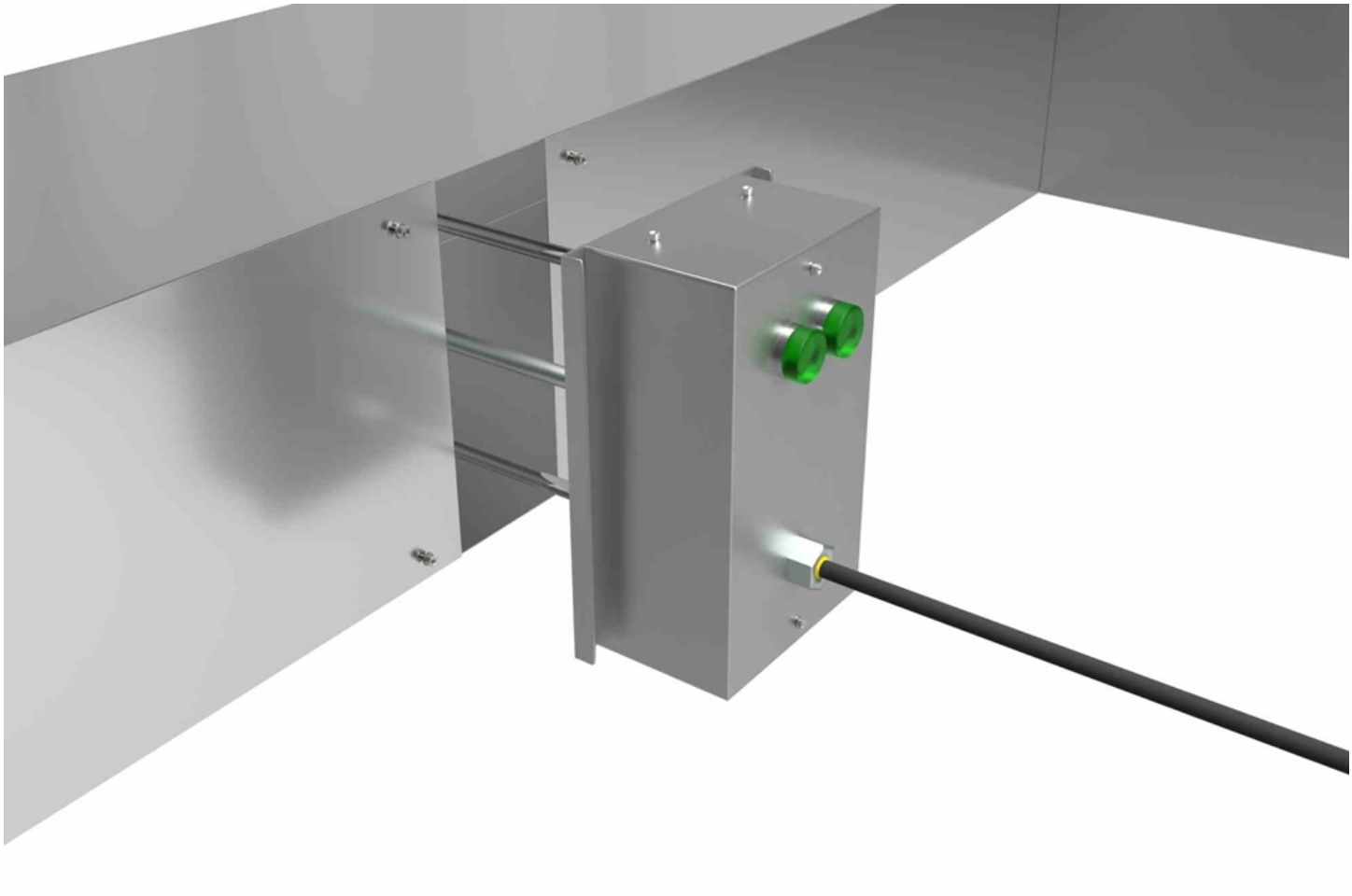

Larson Electronics LLC
9419 E US HWY 175, Kemp, TX 75143
Phone: 800.369.6671

www.LarsonElectronics.com
Email: sales@LarsonElectronics.com
Fax: 903.498.3364




WARNING
WARNING

IND-HVAC-DTW-UVC-R4-SS-24-2L-120V

Product ID: 268186

Warranty: 6 Months

Export Control Classification Number (ECCN): EAR99

Links (Click on the below items to view):

- Canadian CEC Certificate (Commonly referred to as CSA Certificate)
- Catalog Page - Product Series
- Certificate 1, Misc
- Certificate 4, Misc
- Dimensional Drawing 2D
- Eye Safety Information/Certificate
- Lighting Facts & Information
- MSDS (Material Safety Data Sheet
- Operations Manual
- Spectrum Curve (Wavelength Graph)
- USA NEC Certificate (Commonly referred to as UL Certificate)
- Wiring Diagram (Oneline)
- HigResPic1
- HigResPic2
- HigResPic3
- HigResPic4
- HigResPic5
- HigResPic6
- HigResPic7
- HigResPic8
- HigResPic9
- Video1
- Video2
- Video3
- Video4
- Video5
- ISO 9001 Certification
- Business Certificate
- Shipping Time Map