Larson Electronics LLC
9419 E US HWY 175, Kemp, TX 75143
Phone: 800.369.6671

www.LarsonElectronics.com
Email: sales@LarsonElectronics.com
Fax: 903.498.3364

XLE-MD-PCD-SD-4XH-R5

Permanent Mount Divider - 42" x 24" Dimensions - 1/4" Thick Clear PETG Construction - Sneeze Guard

Product ID: 268070

Please see last page for supporting documentation for this product(certificates, CAD files & drawings, IES files, wiring diagrams, etc).



Larson Electronics LLC manufactures a wide variety of products, including custom built to spec designs. The pictures displayed for this unit are a general representation of form factor for the product line and may not accurately represent this exact configuration in every detail due to custom builds and changes between similar products in our standard catalog. The specifics for this configuration are listed in the specification table and supporting documentation (CAD files, Dimensional Drawing, Name Plate Diagram, Wiring Diagram, etc.). This means that specific details (receptacles, plugs, wires, connections, mounting brackets, external finishes, etc.) may not be accurately represented in images vs specifications. Please review specifications and do not order based solely on images.

The XLE-MD-PCD-SD-4XH-R5 from Larson Electronics is a PETG Permanent Divider that helps to protect people and employees at checkout stands, banks, counters, hospitals, pharmacies and other public spaces where social distancing can be challenging to accomplish.

Please note that this is for the PETG divider only. Mounting hardware is NOT included.

The XLE-MD-PCD-SD-4XH-R5 protective divider is constructed from 1/4" thick PETG that is both durable and easy to clean. The PETG is clear and easy to see through as well as being more impact resistant than glass. No tools are required to assemble this sneeze guard. The pieces simply snap together for easy and fast assembly.

Unlike most manufacturers who are offering acrlyic materials (Plexiglass), the shields manufactured by Larson Electronics are made of PETG. PETG in a sheet form is stronger than acrylic and less likely to break or get damaged while in operation. It has similar strength characteristics as polycarbonate. Unlike polycarbonate, PETG is food grade safe.

Dimensions: The XLE-MD-PCD-SD-4XH-R5 permanent mount divider measures 42" in length by 24" in height for convenient use in a variety of applications. Each permanent mount PETG divider features four mounting holes.

At Larson Electronics, we do more than meet your lighting needs. We also provide replacement, retrofit, and upgrade parts as well as industrial grade power accessories. Our craftsmen can custom build any lighting system and/or accessories to fit the unique demands of your operation. A commitment to honesty, quality, and dependability has made Larson Electronics a leader in the lighting and electronics business since 1973. Contact us today at 800-369-6671 or message sales@larsonelectronics.com for more information about our custom options tailored to meet your specific industry needs.

Larson Electronics LLC
9419 E US HWY 175, Kemp, TX 75143
Phone: 800.369.6671

www.LarsonElectronics.com
Email: sales@LarsonElectronics.com
Fax: 903.498.3364

Frequently Asked Questions (FAQ)

Larson Electronics LLC
9419 E US HWY 175, Kemp, TX 75143
Phone: 800.369.6671

www.LarsonElectronics.com
Email: sales@LarsonElectronics.com
Fax: 903.498.3364

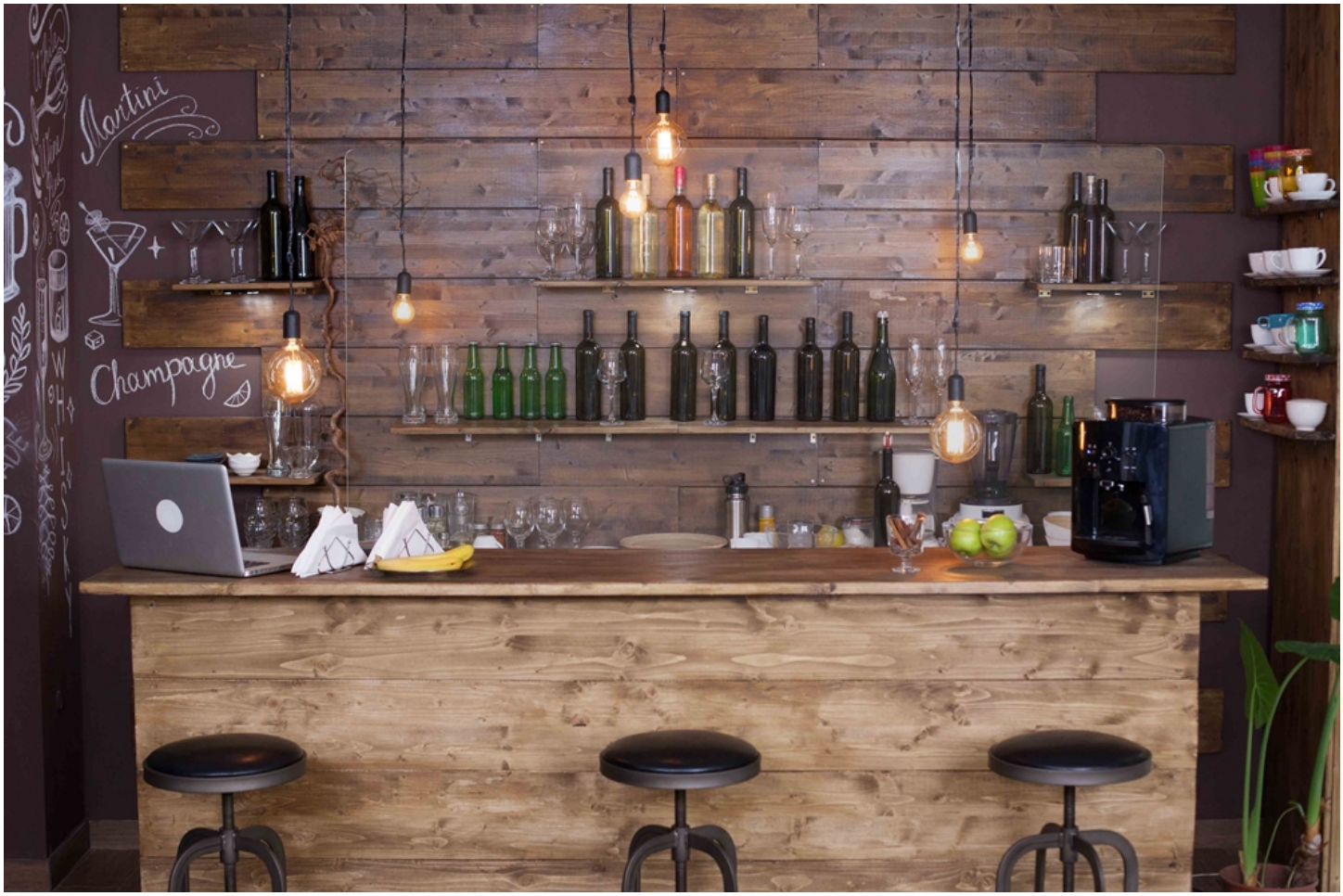

Larson Electronics LLC
9419 E US HWY 175, Kemp, TX 75143
Phone: 800.369.6671

www.LarsonElectronics.com
Email: sales@LarsonElectronics.com
Fax: 903.498.3364

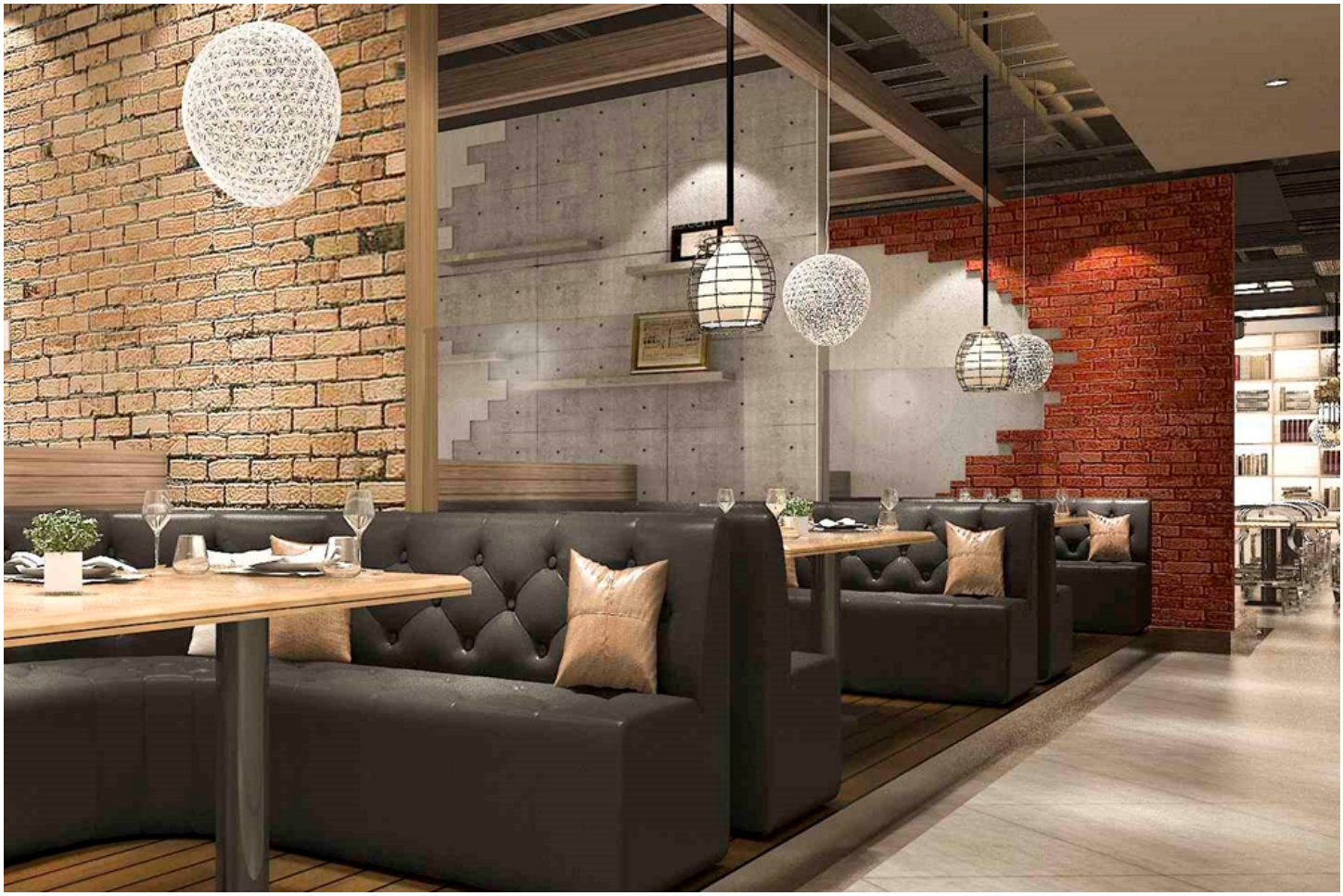

XLE-MD-PCD-SD-4XH-R5

Product ID: 268070

Export Control Classification Number (ECCN): EAR99

Links (Click on the below items to view):

- **HigResPic1**
- **HigResPic2**
- **HigResPic3**
- **ISO 9001 Certification**
- **Business Certificate**
- **Shipping Time Map**