Larson Electronics LLC
9419 E US HWY 175, Kemp, TX 75143
Phone: 800.369.6671

www.LarsonElectronics.com
Email: sales@LarsonElectronics.com
Fax: 903.765.7664

XLE-PA-IP67-309.NA-XX-60A-XX-BX-R1

Replacement Angled Receptacle Bell Box for 60 Amp IEC 60309 Receptacles and Inlets

Product ID: 267891

Please see last page for supporting documentation for this product (certificates, CAD files & drawings, IES files, wiring diagrams, etc).



Image: XLE-PA-IP67-309.NA-XX-60A-XX-BX-R1

Larson Electronics LLC manufactures a wide variety of products, including custom built to spec designs. The pictures displayed for this unit are a general representation of form factor for the product line and may not accurately represent this exact configuration in every detail due to custom builds and changes between similar products in our standard catalog. The specifics for this configuration are listed in the specification table and supporting documentation (CAD files, Dimensional Drawing, Name Plate Diagram, Wiring Diagram, etc.). This means that specific details (receptacles, plugs, wires, connections, mounting brackets, external finishes, etc.) may not be accurately represented in images vs specifications. Please review specifications and do not order based solely on images.

The XLE-PA-IP67-309.NA-XX-60A-XX-BX-R1 from Larson Electronics is a Replacement Angled Receptacle Bell Box for 60 amp IEC 60309 receptacles and inlets. This replacement bell box can be used to replace lost, damaged, missing, or otherwise compromised bell boxes.

The XLE-PA-IP67-309.NA-XX-60A-XX-BX-R1 is compatible with both single phase and three phase units. The replacement receptacle bell box is non-metallic and designed to provide operators with generous wiring room. The back box comes with a 1.25" hub and is designed to resist abrasive chemicals and UV rays.

At Larson Electronics, we do more than meet your lighting needs. We also provide replacement, retrofit, and upgrade parts as well as industrial grade power accessories. Our craftsmen can custom build any lighting system and/or accessories to fit the unique demands of your operation. A commitment to honesty, quality, and dependability has made Larson Electronics a leader in the lighting and electronics business since 1973. Contact us today at 800-369-6671 or message sales@larsonelectronics.com for more information about our custom options tailored to meet your specific industry needs.

Larson Electronics LLC
9419 E US HWY 175, Kemp, TX 75143
Phone: 800.369.6671

www.LarsonElectronics.com
Email: sales@LarsonElectronics.com
Fax: 903.765.7664

Frequently Asked Questions (FAQ)

There are no Faqs

Larson Electronics LLC
9419 E US HWY 175, Kemp, TX 75143
Phone: 800.369.6671

www.LarsonElectronics.com
Email: sales@LarsonElectronics.com
Fax: 903.765.7664

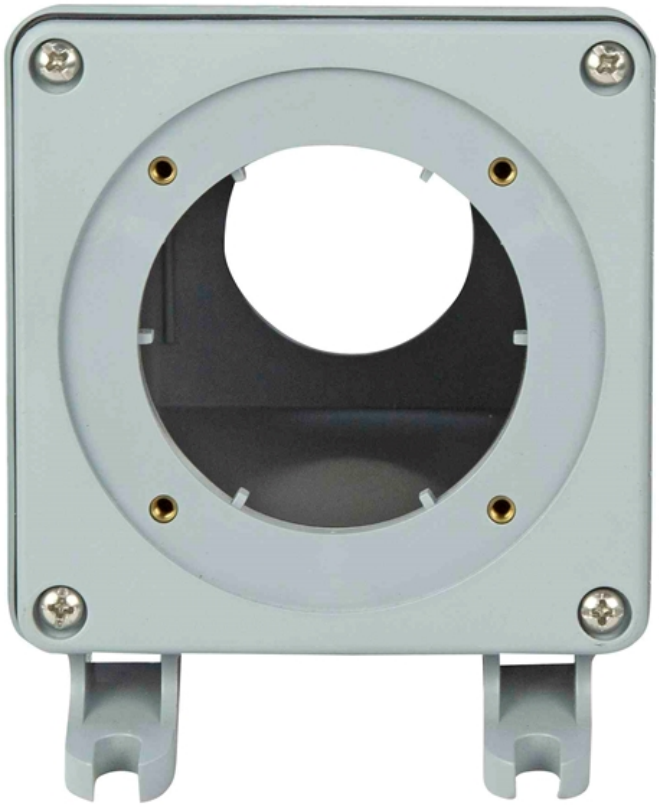

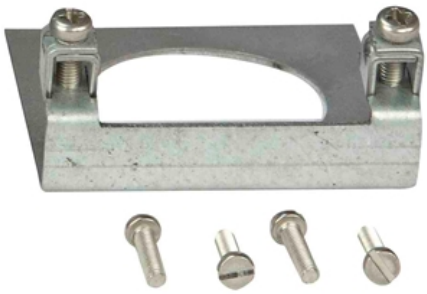

Image: XLE-PA-IP67-309.NA-XX-60A-XX-BX-R1

Larson Electronics LLC
9419 E US HWY 175, Kemp, TX 75143
Phone: 800.369.6671

www.LarsonElectronics.com
Email: sales@LarsonElectronics.com
Fax: 903.765.7664

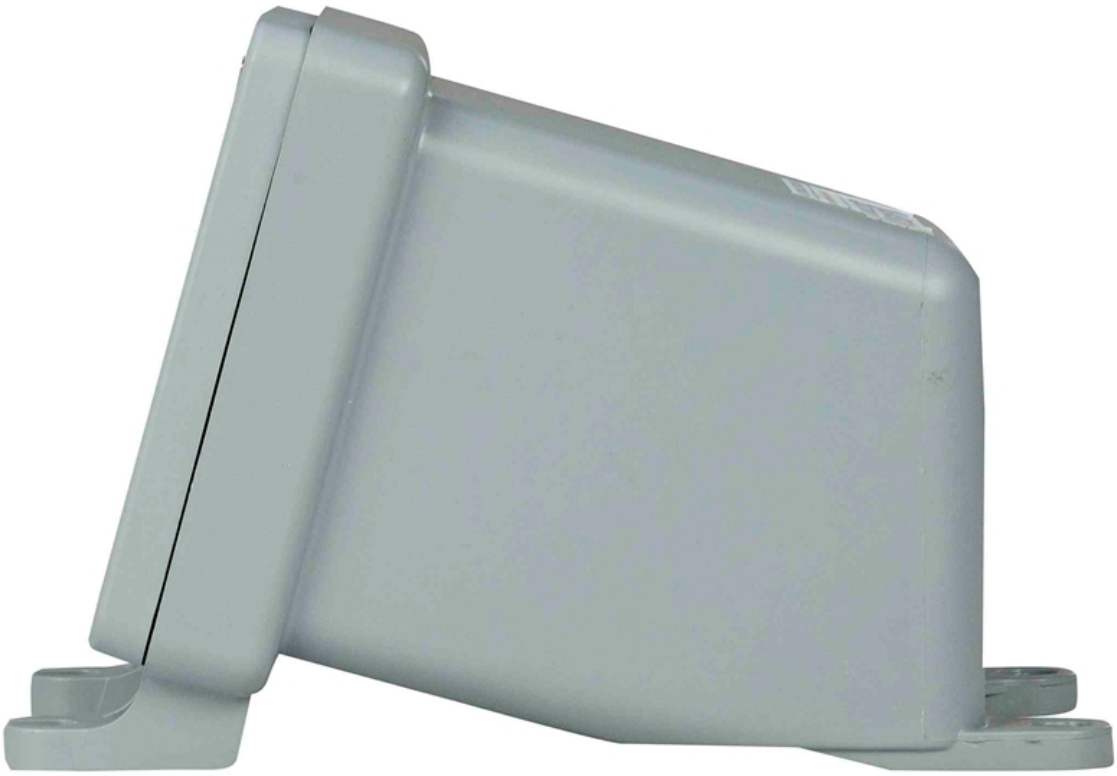

Image: XLE-PA-IP67-309.NA-XX-60A-XX-BX-R1

Larson Electronics LLC
9419 E US HWY 175, Kemp, TX 75143
Phone: 800.369.6671

www.LarsonElectronics.com
Email: sales@LarsonElectronics.com
Fax: 903.765.7664



Image: XLE-PA-IP67-309.NA-XX-60A-XX-BX-R1

Larson Electronics LLC
9419 E US HWY 175, Kemp, TX 75143
Phone: 800.369.6671

www.LarsonElectronics.com
Email: sales@LarsonElectronics.com
Fax: 903.765.7664



Image: XLE-PA-IP67-309.NA-XX-60A-XX-BX-R1

Export Control Classification Number (ECCN): EAR99

Links (Click on the below items to view):

- **Operations Manual**(https://www.larsonelectronics.com/images/product/Manual/267891.PDF)
- **HigResPic1**(https://www.larsonelectronics.com/images/product/HigResPic1/267891.JPG)
- **HigResPic2**(https://www.larsonelectronics.com/images/product/HigResPic2/267891.JPG)
- **HigResPic3**(https://www.larsonelectronics.com/images/product/HigResPic3/267891.JPG)
- **HigResPic4**(https://www.larsonelectronics.com/images/product/HigResPic4/267891.JPG)
- **HigResPic5**(https://www.larsonelectronics.com/images/product/HigResPic5/267891.JPG)
- **HigResPic6**(https://www.larsonelectronics.com/images/product/HigResPic6/267891.JPG)
- **HigResPic7**(https://www.larsonelectronics.com/images/product/HigResPic7/267891.JPG)
- **ISO 9001 Certification**(http://larsonelectronics.com/images/pdfdocs/ISO9001.PDF)
- **Business Certificate**(https://www.larsonelectronics.com/images/pdfdocs/w9.PDF)
- **Shipping Time Map**(https://www.larsonelectronics.com/images/product/ShippingTimeMap/ShippingTimeMap.pdf)