Larson Electronics LLC
9419 E US HWY 175, Kemp, TX 75143
Phone: 800.369.6671

www.LarsonElectronics.com
Email: sales@LarsonElectronics.com
Fax: 903.498.3364

EXP-SNR-TG-EC-ITS-ALG-HC200

Explosion Proof Hydrocarbon Gas Sensor - 0-200 ppm - Methane, Propane, Butane - Analog

Product ID: 149210

Please see last page for supporting documentation for this product(certificates, CAD files & drawings, IES files, wiring diagrams, etc).



Larson Electronics LLC manufactures a wide variety of products, including custom built to spec designs. The pictures displayed for this unit are a general representation of form factor for the product line and may not accurately represent this exact configuration in every detail due to custom builds and changes between similar products in our standard catalog. The specifics for this configuration are listed in the specification table and supporting documentation (CAD files, Dimensional Drawing, Name Plate Diagram, Wiring Diagram, etc.). This means that specific details (receptacles, plugs, wires, connections, mounting brackets, external finishes, etc.) may not be accurately represented in images vs specifications. Please review specifications and do not order based solely on images.

EXP-SNR-TG-EC-ITS-ALG-HC200 Hydrocarbon Gas Sensor

Listing: NRTL Listed for United States and Canada

Dimensions: 7.12" x 5.43" x 5.11"

Weight: 4 lbs

Gas Type: Hydrocarbon (Methane, Butane, Propane, Pentane)

Transmitter Type: Electrochemical Without Arms

Voltage: 12V DC to 30V DC

Amps: 250mA @ 24V DC Maximum, 3-wire Mode

Sensor Holder: Integral Holder

Output: Analog

PPM Detection Range: 0-200 ppm

Sensor Sensitivity: 120 Lm/W

Response Time: T90 < 30 Seconds

Accuracy/Repeatability: ±2%LEL (0.1%VOL) Methane

Zero/Span Drift: ±1%LEL (0.05%VOL) Methane, per month

AO Range: 4mA is 0%LEL, 20mA is 100%LEL (Programmable Down to 50%LEL)

Alarm Relays: (3) SPST

Contact Rating: 5A @ 250V AC, Resistive Load

Relay Coils: Normally Energized or De-energized, Programmable

Controls: Non-intrusive (4 Magnetic Switches on Front of Transmitter)

Features/Ratings

Class I, Divisions 1 & 2, Groups B, C, D

HC Sensor

LCD Graphic Display

Non-Intrusive Magnetic Operation

Internal Data Logger

Serial Interface: HART 1200 Baud Modem Interface, Registered DDL File or Modbus 1200-600,14.4k,28.8k, RS232/RS485 or ASCII Text Output for Printing Data Log
Output Range: Scalable 4-20 mA
Operational Temp Range: >-25º to +55ºC
Operational RH Range: 0-95% Non-condensing
Housing: Cast Aluminum
Mounting: Surface (2) 5/16"-D Openings
Hub Size: 3/4" NPT Threaded

Special Orders - Special Requirements
Contact us for special requirements

Toll Free: 1-800-369-6671
Intl: 1-903-270-1187
Fax: 1-903-498-3364
E-mail: sales@larsonelectronics.com

The EXP-SNR-TG-EC-ITS-ALG-HC200 Hydrocarbon Gas Sensor, is a Class 1 Division 1 explosion proof toxic gas transmitter fitted with a sensor, that offers users a unique sensor response testing system, reliable in hazardous locations. This testing system verifies response checks with real gas sample generated on demand, and features an easy to see LCD graphics display, internal data logger, alarms and may additional features that simplify installation, operation and maintenance. This explosion proof gas sensor is Class I, Divisions 1 & 2 certified and is fitted with a hydrocarbon sensor that detects 0-200 ppm. The EXP-SNR-TG-EC-ITS-ALG-HC200 is built with cast aluminum housing, ideal for detecting gas leaks and other emissions and as a control system for oil rigs, manufacturing processes and other hazardous locations where explosive gases are present.

The EXP-SNR-TG-EC-ITS-ALG-HC200 toxic gas sensor that is configured to detect hydrocarbon vapors of Methane, Butane, Propane, or Pentane within a 0-200ppm (parts per million) concentration, and includes an electrochemical transmitter, an integral sensor holder and non-digital output. An LCD graphics display shows gas concentrations in large, easy to read numbers and also provides operators with alarm indication and menus to set up operating parameters. A backlight is available for use when 3-wire mode is used. This sensor also includes an internal data logger which stores measured gas values at intervals chosen by the user, which can be pulled up on the LCD screen at any point, or downloaded using an interface. This hydrocarbon sensor has non-intrusive operation, allowing operators to calibrate, view data, set up alarms and complete other tasks with a magnetic tool, eliminating the need to open the sensor’s enclosure. All program settings are password protected. Also included with this sensor is a scalable 4-20 mA programmable output range, three internal alarm relays transmitter, and analog output set to user defined values for loop testing without needing to apply gas to the sensor.

Designed to operate on 12V DC to 30V DC, the unit contains three SPST alarm relays. The contacts are rated at 5A @ 250V AC, resistive load. During use, the sensor can detect hazardous gas with ±2%LEL (0.1%VOL) accuracy/repeatability. Zero/span drift is ±1%LEL (0.05%VOL). This device features a HART® 1200 baud modem interface, registered DDL file or Modbus ® 1200-600,14.4k,28.8k, RS232/RS485 or ASCII text output (for printing data log) serial interface.

The EXP-SNR-TG-EC-ITS-ALG-HC200 is fitted with a hydrocarbon gas sensor, which plugs directly to the transmitter. This gas sensor is used to detect a wide variety of hydrocarbon gases, which can be calibrated by the user based on application. This gas detector contains a sensor, amplifier and memory module in one unit, allowing it to be calibrated independently and plugged into any detector for immediate use with no adjustments needed.

Hubs: This explosion proof sensor contains a 3/4" NPT threaded opening at the bottom of the unit.

Mounting: The EXP-SNR-TG-EC-ITS-ALG-HC200 can be secured on surfaces via two 5/16" mounting holes.

At Larson Electronics, we do more than meet your lighting needs. We also provide replacement, retrofit, and upgrade parts as well as industrial grade power accessories. Our craftsmen can custom build any lighting system and/or accessories to fit the unique demands of your operation. A commitment to honesty, quality, and dependability has made Larson Electronics a leader in the lighting and electronics business since 1973. Contact us today at 800-369-6671 or

message sales@larsonelectronics.com for more information about our custom options tailored to meet your specific industry needs.

Larson Electronics LLC
9419 E US HWY 175, Kemp, TX 75143
Phone: 800.369.6671

www.LarsonElectronics.com
Email: sales@LarsonElectronics.com
Fax: 903.498.3364

Frequently Asked Questions (FAQ)


WARNING
TRANSMITTER
ATTENTION

Larson Electronics LLC
9419 E US HWY 175, Kemp, TX 75143
Phone: 800.369.6671

www.LarsonElectronics.com
Email: sales@LarsonElectronics.com
Fax: 903.498.3364

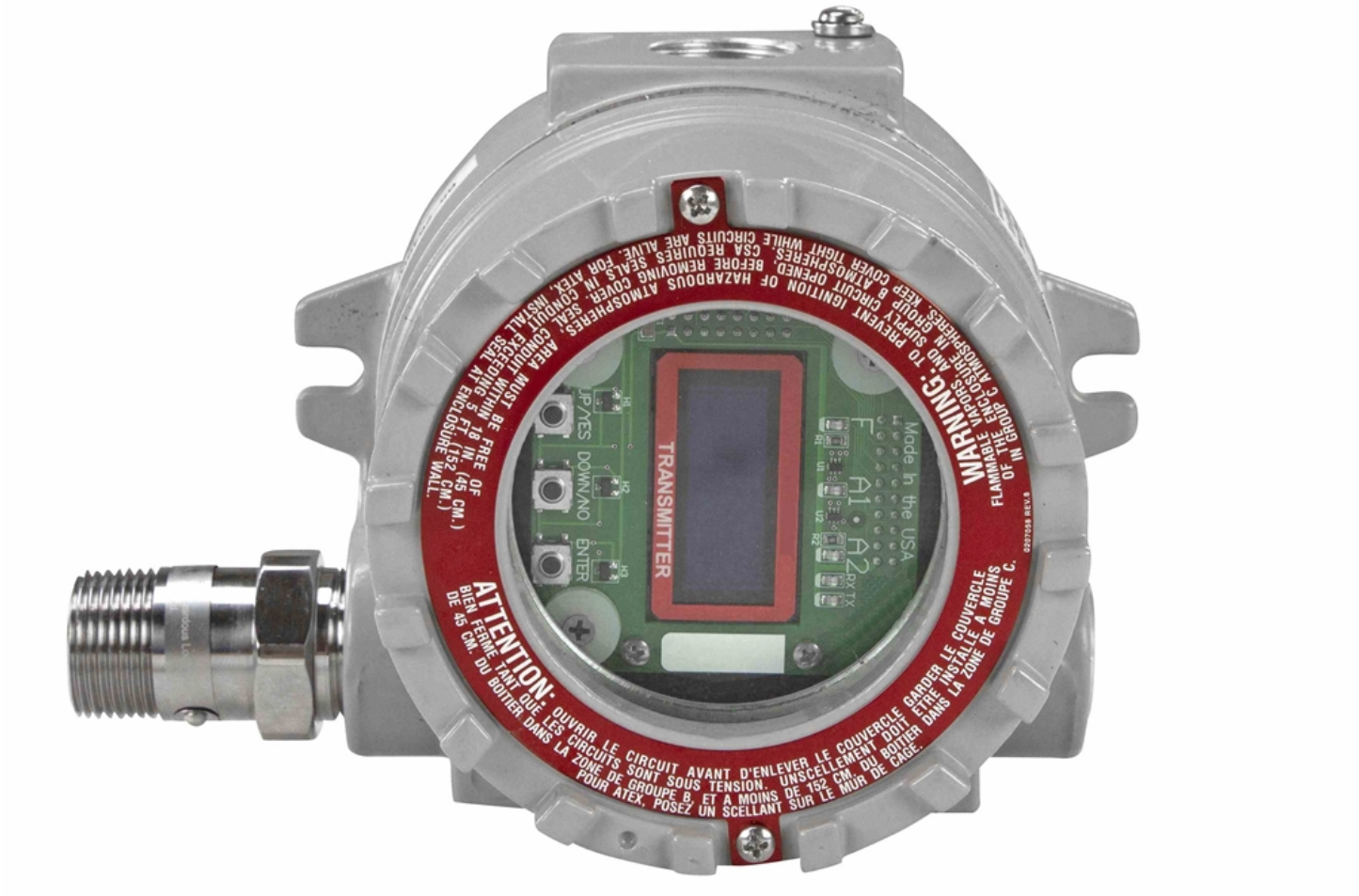


TRANSMITTER
Made in the USA
0207053

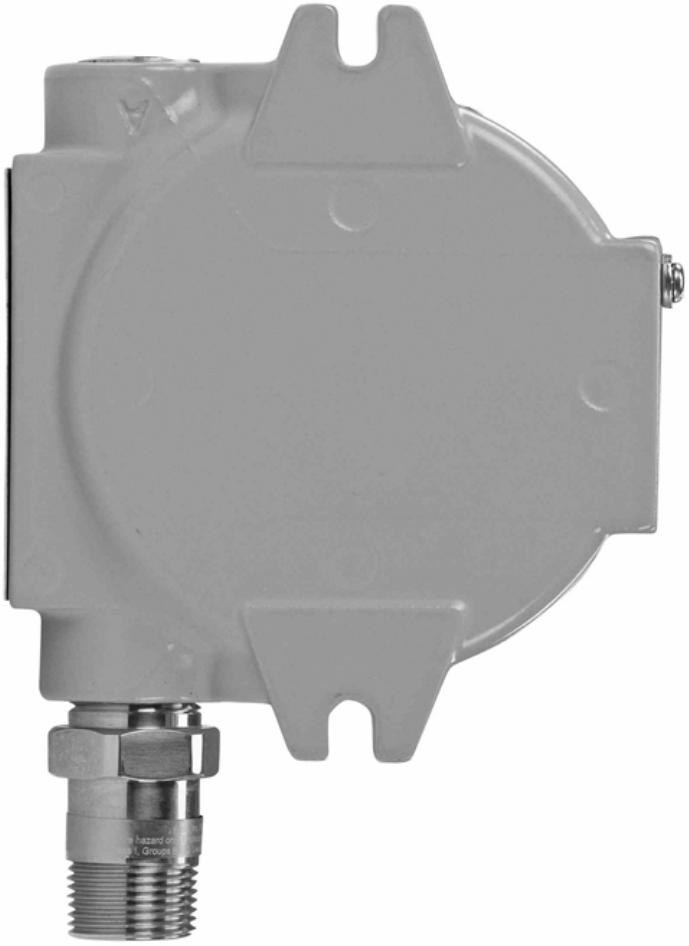

Export Control Classification Number (ECCN): EAR99

Links (Click on the below items to view):

- Operations Manual
- SpecSheetSpanish
- Wiring Diagram
- HigResPic1
- HigResPic2
- HigResPic3
- HigResPic4
- HigResPic5
- HigResPic6
- HigResPic7
- HigResPic8
- HigResPic9
- HigResPic10
- Video1
- Video2
- ISO 9001 Certification
- Business Certificate
- Shipping Time Map