Larson Electronics LLC
9419 E US HWY 175, Kemp, TX 75143
Phone: 800.369.6671

www.LarsonElectronics.com
Email: sales@LarsonElectronics.com
Fax: 903.498.3364

EPL-120-DW-109

Replacement Plastic Cord Grip for the EPL-120, EPL-220 and EHL Series Explosion Proof Drop Lights

Product ID: 105081

Please see last page for supporting documentation for this product(certificates, CAD files & drawings, IES files, wiring diagrams, etc).



Larson Electronics LLC manufactures a wide variety of products, including custom built to spec designs. The pictures displayed for this unit are a general representation of form factor for the product line and may not accurately represent this exact configuration in every detail due to custom builds and changes between similar products in our standard catalog. The specifics for this configuration are listed in the specification table and supporting documentation (CAD files, Dimensional Drawing, Name Plate Diagram, Wiring Diagram, etc.). This means that specific details (receptacles, plugs, wires, connections, mounting brackets, external finishes, etc.) may not be accurately represented in images vs specifications. Please review specifications and do not order based solely on images.

This product is the replacement/spare plastic cord grip for the EPL-120, EPL-220 and EHL Series Explosion Proof Drop Lights.

Larson Electronics LLC
9419 E US HWY 175, Kemp, TX 75143
Phone: 800.369.6671

www.LarsonElectronics.com
Email: sales@LarsonElectronics.com
Fax: 903.498.3364

Frequently Asked Questions (FAQ)





Larson Electronics LLC
9419 E US HWY 175, Kemp, TX 75143
Phone: 800.369.6671

www.LarsonElectronics.com
Email: sales@LarsonElectronics.com
Fax: 903.498.3364

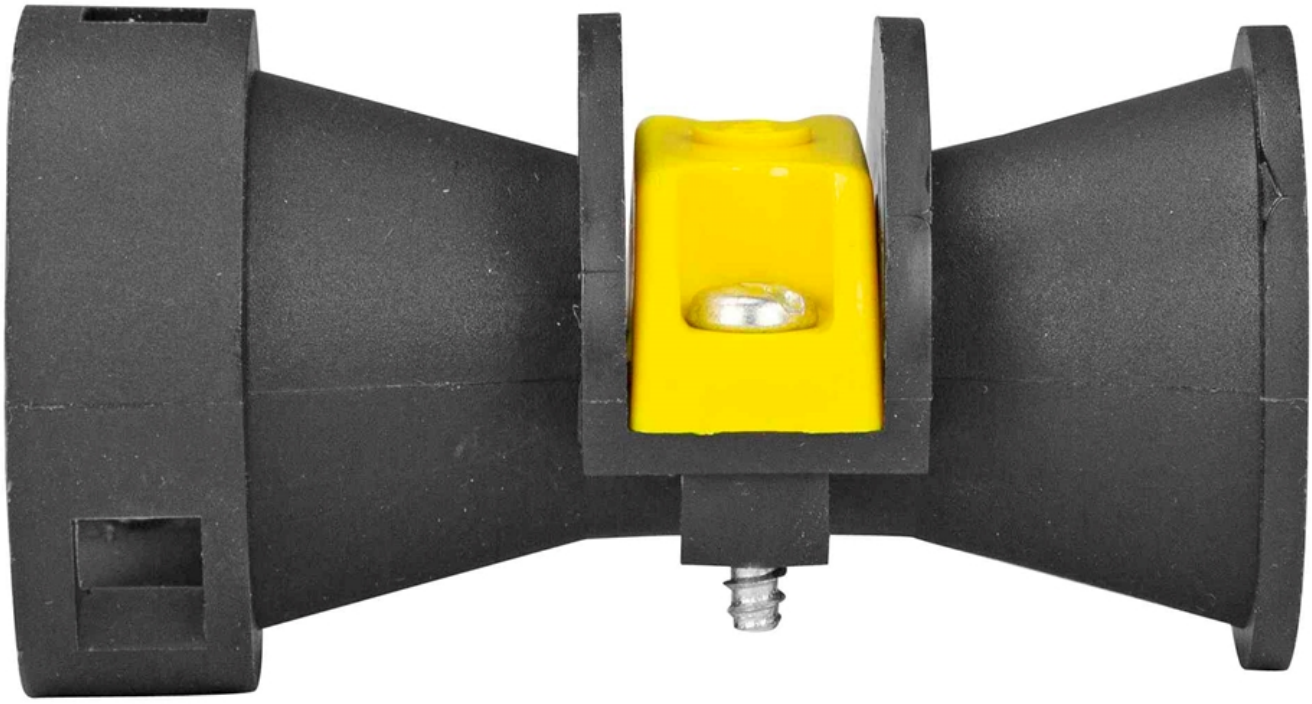



EPL-120-DW-109

Product ID: 105081

Export Control Classification Number (ECCN): EAR99

Links (Click on the below items to view):

- Canadian CEC Certificate (Commonly referred to as CSA Certificate)
- CE Certificate
- Certificate 1, Misc
- Certificate 2, Misc
- Certificate 3, Misc
- MSDS (Material Safety Data Sheet
- Operations Manual
- RoHS Certificate (Restriction of Hazardous Substances)
- USA NEC Certificate (Commonly referred to as UL Certificate)
- HigResPic1
- HigResPic2
- HigResPic3
- HigResPic4
- HigResPic5
- HigResPic6
- HigResPic7
- ISO 9001 Certification
- Business Certificate
- Shipping Time Map