MOUNTING PLATE INSTALLATION MANUAL

This Chevy Mounting Plate from Larson Electronics offers a no-drill mounting plate solution for 2019 Chevrolet Silverado 1500 and GMC Sierra trucks (same trim) that conveniently mounts to the rear cab light requiring no holes or modifications to be made to the vehicle.

NOTE:
VIDEO GUIDES ARE AVAILABLE ON LARSONELECTRONICS.COM UNDER THE PART NUMBER ON THE NAMEPLATE

Mounting the Plate

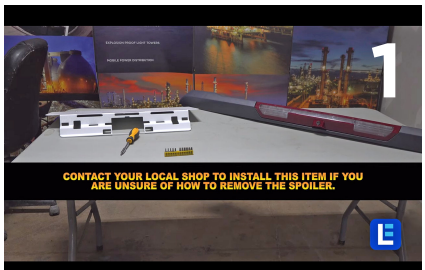

1. Begin by removing the rear spoiler from the truck. This involves removing the headliner. Consult manufacturer information for further instruction on this process, or consult a dealer or shop to install for you.

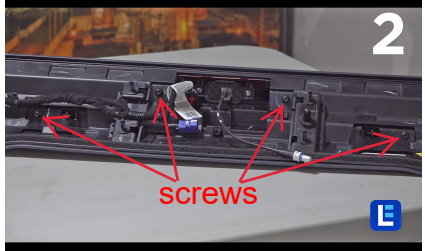

2. Carefully remove the 4 screws holding the taillight assembly in the spoiler using a Torx head driver.

3. Unplug the wire harness to disconnect taillight from spoiler

4. Depress the side of the plastic clips holding the taillight assembly in the spoiler and push them through to free the taillight from the spoiler.

5. Inspect the gasket(s) of the mounting plate to ensure surface is free of any defects or foreign material, then line the plate up with the steps and mounting holes in the spoiler.

6. Feed the wiring back through the plate and spoiler and reconnect the harness to the spoiler.

7. Push the plastic clips from the taillight assembly back through the holes in the spoiler to lock taillight back in place. Replace the 4 screws to secure the plate and taillight to the spoiler. Tighten screws securely, but be careful not to over-tighten or cross-thread!

Note: *If a screw won't tighten, realign the mount. Make sure the holes line up before tightening screws.*

Complete! Your new mount is now installed! Check to ensure everything is secure and that your tail light is working. Attach your device to the steel mounting plate via magnet (if applicable) or permanent mount to the aluminum plate. Run wires to a power source.

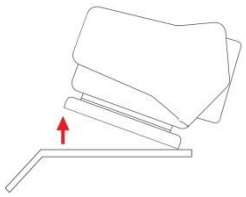

Note: When removing an attached magnetic device from the magnetic mounting plate models, do not force the device off the front causing the mount to bend as this could cause strain to the mount and tail light. Instead, remove the magnetic device from the back of the mount, up and away from you.

LARSON ELECTRONICS LLC • 9419 E US HWY 175 • KEMP, TX 75143
p: 1-800-369-6671 • intl: 903-498-3363 • f: 903-498-3364 • sales@larsonelectronics.com